

PLAN SHOWING THE PROPOSED CONSTRUCTION OF BUILDING AND
 4.75 HP INSTALLATION OF MATTING IN S.NO.20 OF RAJAKIL-
 PAKAM VILLAGE - AT BAJANAI KOIL STREET (VILLAGE SITE)
 SEMBAKKAM TOWN PANCHAYAT SCALE 1:100, 300 & 600.
 * WORKING MEMBERS - 6 PERSONS.

REFERENCE

R/S	244 x 244	W. WINDOW	122x135
R/S1	183 x 244	P2. POOR	75x183
R/S2	122 x 244	V. VENT	61x45

MACHINERY DETAILS - POWER MAT LOOM 1/2HP x 6 NOS - 3.00 HP
 SEWING MACHINE 1/4HP x 7 NOS - 1.75 HP
 TOTAL - 4.75 HP

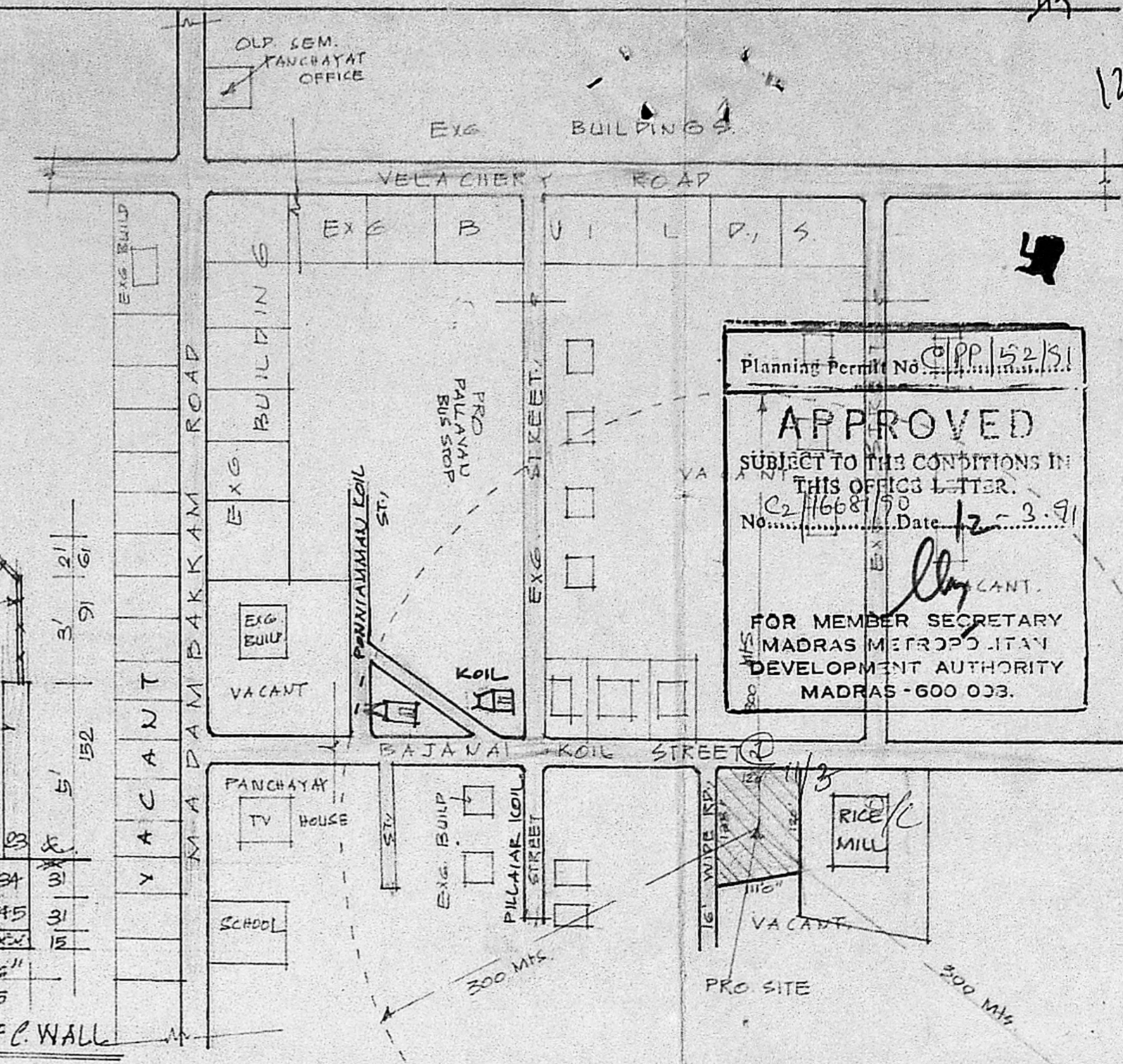

Planning Permit No. **PP/152/81**
APPROVED
 SUBJECT TO THE CONDITIONS IN
 THIS OFFICE LETTER.
 No. **C2/16681/90** Date **12-3-91**
 FOR MEMBER SECRETARY
 MADRAS METROPOLITAN
 DEVELOPMENT AUTHORITY
 MADRAS - 600 033.

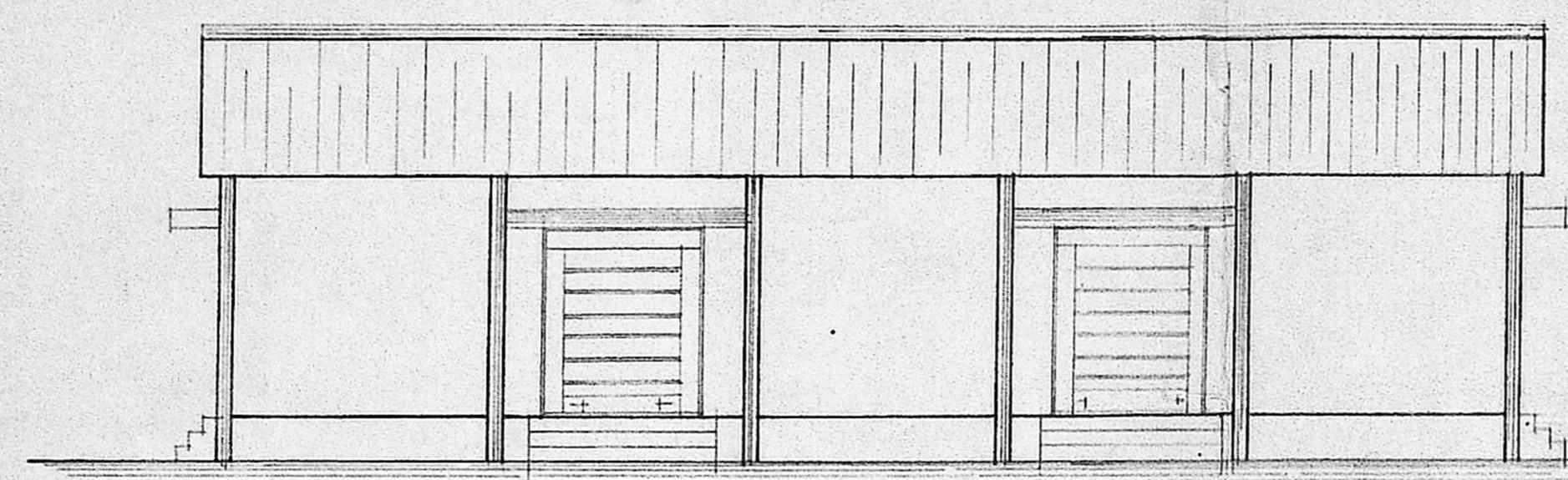

ELEVATION

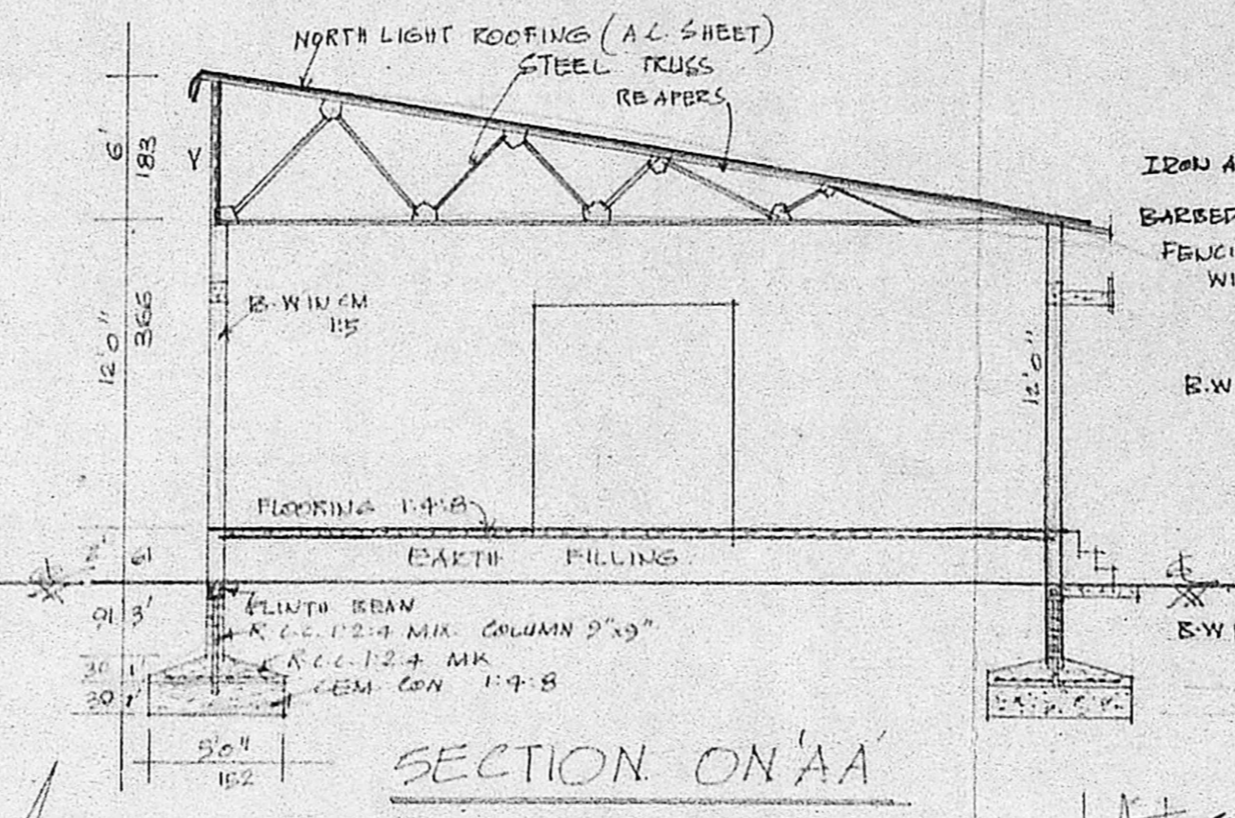

SECTION ON 'AA'

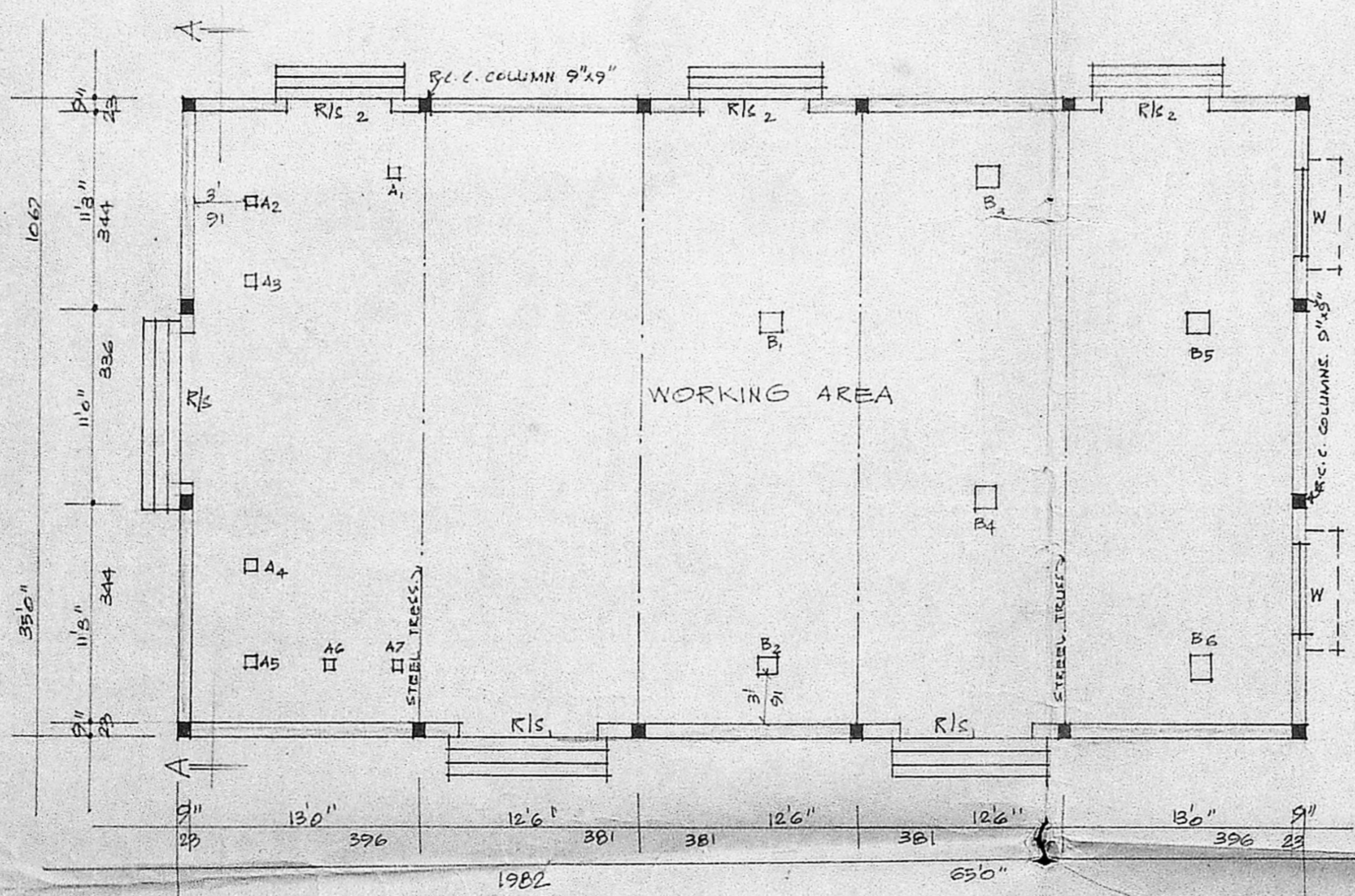

WORKING AREA PLAN

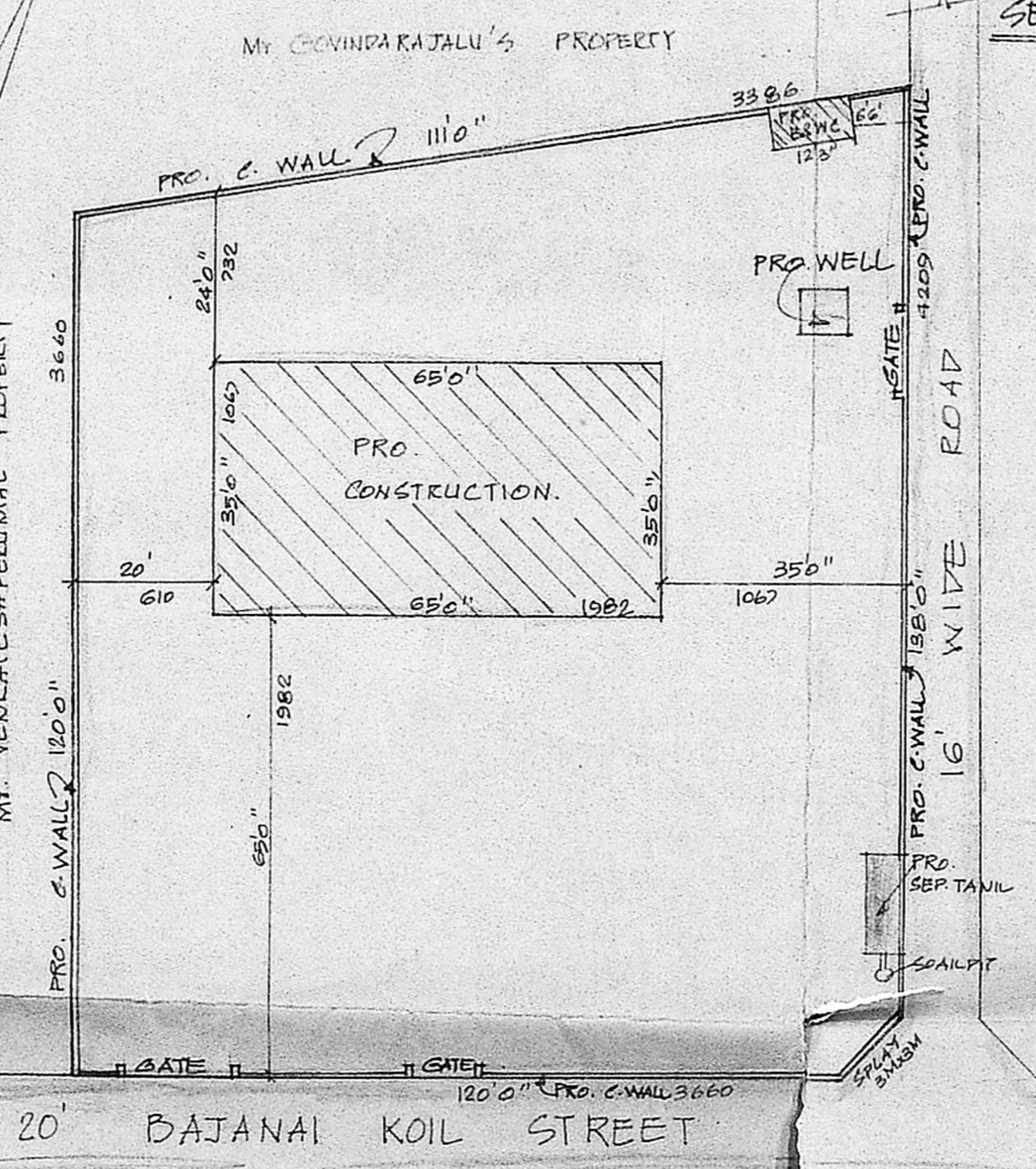

SITE PLAN SCALE 1:300

TOPO PLAN SCALE 1:800

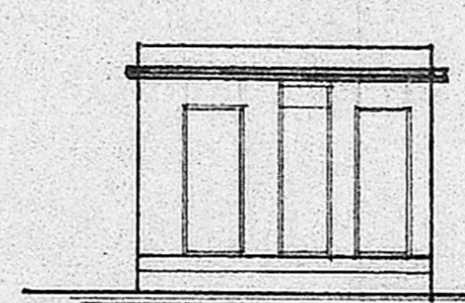

ELEVATION

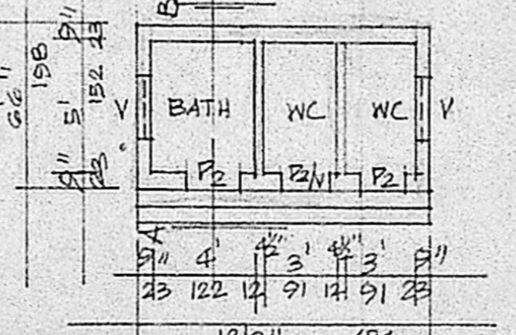

PLAN OF BATH & WC

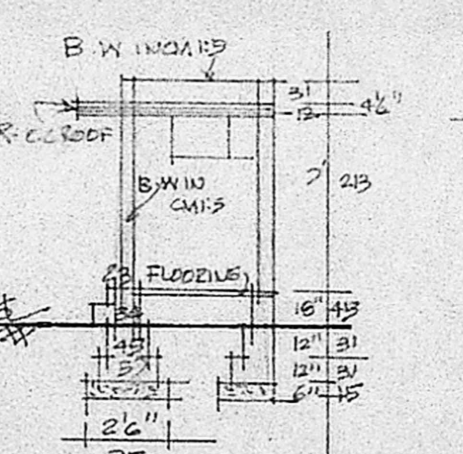

SEC. OF 'AB'

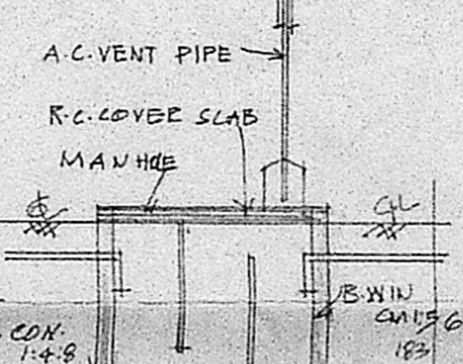

SEC. OF SEPT. TANK

COLOUR INDEX

PROPOSED ROAD	[Symbol]
SITE BOUNDRY	[Symbol]

TOTAL EXTENT	4924 SQ. FTS.	1386	SQ. MTS.
PRO. PLINTH AREA	2355 SQ. FTS.	219	SQ. MTS.
OPEN SPACE	12569 SQ. FTS.	1167	
FSI	0.16	COVERAGE	16%

S. Komarajan
K. Krishnamoorthy
 Consulting Engineer
 Licensed Surveyor
 MADRAS CORPORATION &
 TAMBARAM MUNICIPALITY
 LICENSE No. 486 (11nd Class)
 3, Brincavan Avenue, Kennedy Str
 WEST TAMBARAM, MADRAS-600

OWNER
R. Rajan
S. Rajan